

RECORD OF SURVEY

BEING A SURVEY OF LOT 16, BLOCK 2, OF TRACT NO. 1939 AS PER PLAT RECORDED IN BOOK 28 OF MAPS, PAGES 21 AND 22, RECORDS OF SAN BERNARDINO COUNTY, CALIFORNIA, IN THE CITY OF SAN BERNARDINO.

CORNEAL A. NIESE

RCE 21263

JULY, 1986

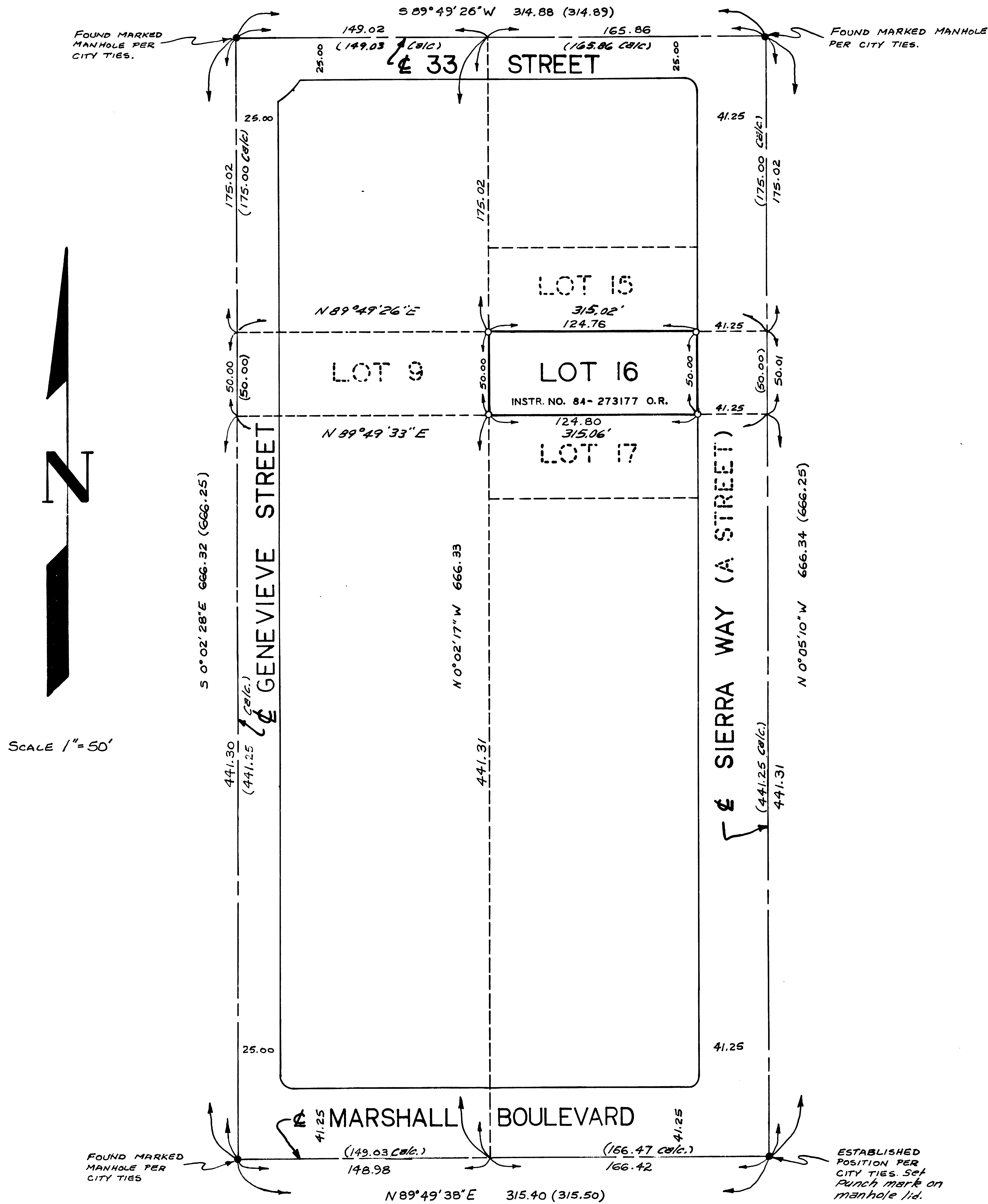

SURVEYOR'S STATEMENT

THIS MAP CORRECTLY REPRESENTS A SURVEY MADE BY ME OR UNDER MY DIRECTION IN CONFORMANCE WITH THE REQUIREMENTS OF THE LAND SURVEYOR'S ACT AT THE REQUEST OF JEFF EASLEY IN JULY, 1986.

Corneal A. Niese
CORNEAL A. NIESE, R.C.E. 21263
EXPIRATION DATE: SEPT. 30, 1989

COUNTY SURVEYOR'S STATEMENT

THIS MAP HAS BEEN EXAMINED IN ACCORDANCE WITH SECTION 8766 OF THE LAND SURVEYOR'S ACT THIS 13TH DAY OF APRIL, 1987.

CLAUDE D. TOMLINSON, COUNTY SURVEYOR, COUNTY OF SAN BERNARDINO
Willard McLennan
DEPUTY L.S. 3560

6-30-88

SURVEYOR'S NOTES

- BASIS OF BEARINGS - THE ϵ OF SIERRA WAY BEING N 0° 05' 10" W PER TRACT No. 1939 M.B. 28/21-22
- INDICATES MONUMENTS FOUND AS NOTED
 - o INDICATES 1" I.P. TAGGED RCE 21263 SET
 - () INDICATES RECORD PER TRACT No. 1939 M.B. 28/21-22

87-113585
FILED REQUEST OF
JEFF EASLEY
ON APRIL 7, 1987
AT 11:06 A.M. IN
BOOK 67 PAGE 179
OF Records of Survey
SAN BERNARDINO COUNTY RECORDER
FEE \$ 6.00